

PREPARED FOR
JANET O'NEILL
KEEFE REAL ESTATE
751 GENEVA PARKWAY
LAKE GENEVA WI. 53147

PLAT OF SURVEY

-OF-

LOT 176 OF CEDAR POINT PARK SUBDIVISION LOCATED
IN TOWN 1 NORTH, RANGE 17 EAST, VILLAGE OF
WILLIAMS BAY, WALWORTH COUNTY, WISCONSIN.

KROTT SURVEYING INC.

N3705 WILLOW BEND LANE
LAKE GENEVA WI. 53147
PHONE # (262)248-3697
FAX # (262)249-0639

C.L. GARFIELD PARKWAY

(50' WIDE)

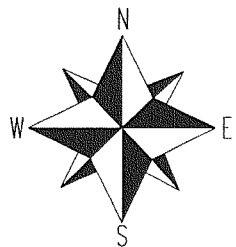
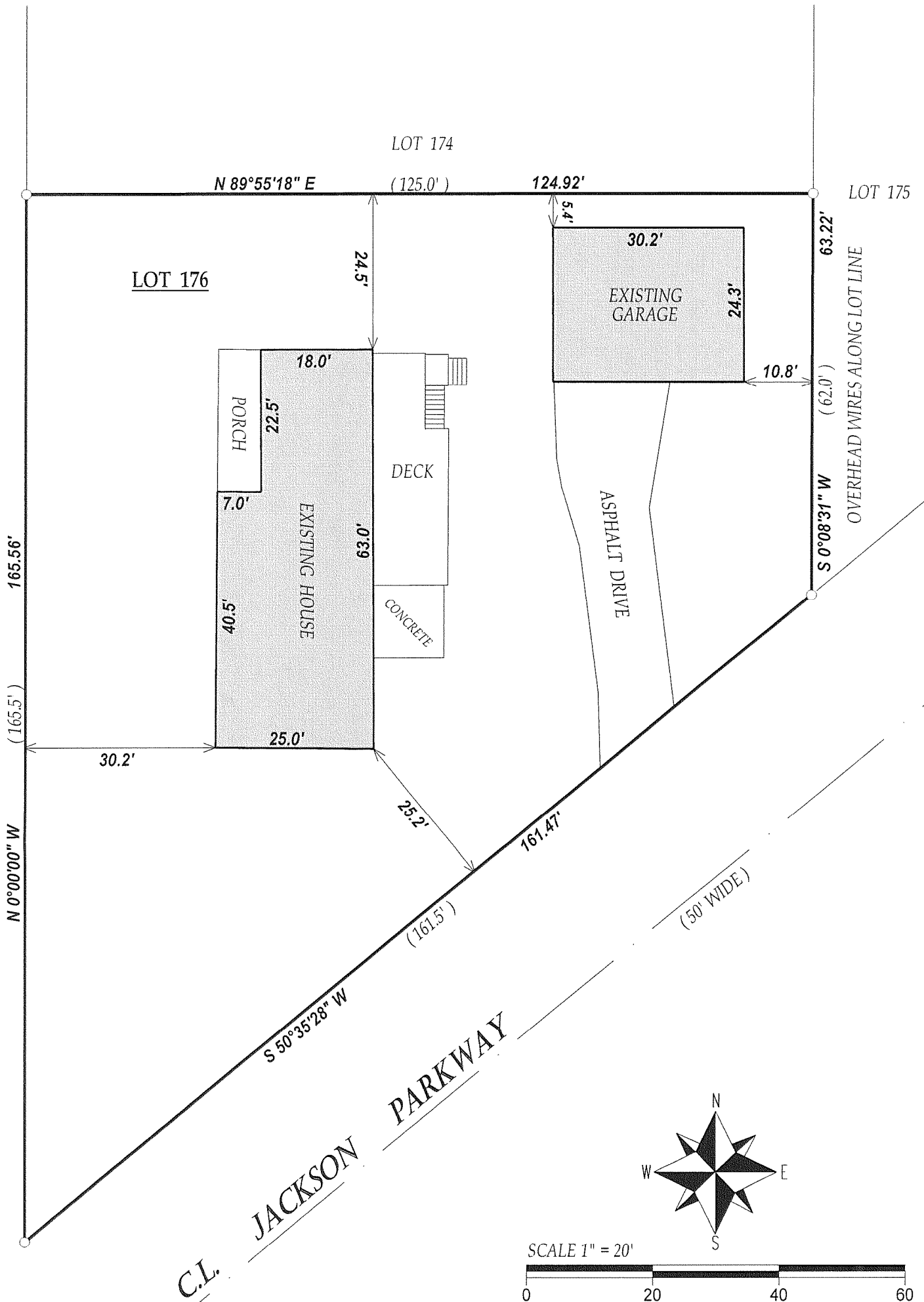

SCALE 1" = 20'

0 20 40 60

NOTE : BEARINGS ARE ASSUMED

C.L. JACKSON PARKWAY

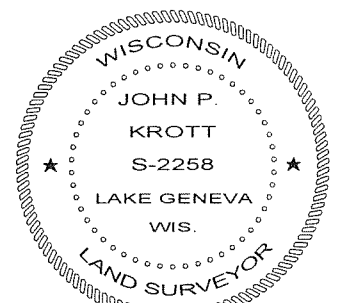
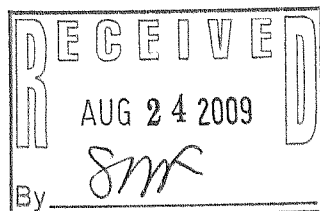

DATED THIS 14th DAY OF AUGUST 2009.

John P. Krott
JOHN KROTT S - 2258
Wisconsin Registered Land Surveyor
(original if signed in red)

TAX ID # WCP00149
JOB # 09-110

LEGEND

○ FOUND IRON PIPE
(XX) RECORDED AS

"I hereby certify that I have surveyed the above described property and that the above map is a true representation thereof and shows the size and location of all visible structures, apparent easements and encroachments if any."
This survey is made for the present owners of the property, and those who purchase, mortgage, or guarantee the title thereto, within one year from the date hereof.

011-2274